

The Children's Trust Fund
Sallye R. Longshore,
M.S., ED.S., Director

2024-2025
Alabama Department
of Child Abuse &
Neglect Prevention

Fatherhood Program Evaluation Report

A man with a beard and a young girl are standing on a dirt path on a mountain. The man is wearing a light-colored long-sleeved shirt and a backpack. The girl is wearing a light pink sweatshirt and blue jeans. They are both looking off to the side, towards a vast mountain valley under a clear sky. The man is smiling slightly.

“Thank you for the hard work your staff is doing to make our community better. Your program changes people and shows people such as myself that anything is possible. I really appreciate the program for helping with employment skills while I’m in prison. I am also grateful to the program for providing me clothes to wear when I am released soon. Your program has shown me that no person is left behind.”

- *Fatherhood Program Participant*

2024-2025

Strengthening Families through Fatherhood Initiative

Programs utilized the evidence-based curriculum 24/7 DADS

Strengthening Families through Fatherhood Initiative



429
participants acquired
new employment
during the program

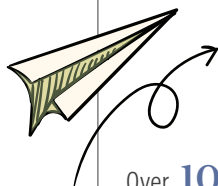

Over **10,000**
individuals impacted by
public awareness activities



Over **4.5 million**
awarded through a competitive
grant process to community-
based agencies to support
fatherhood programs

872

participants who
were referred by
the court system

119
participants
earned
a GED



26

fatherhood programs
for parents were
provided across the
state of Alabama



713
participants received a
**vocational training
certificate**

1,750

participants enrolled
in a new educational
or skills training

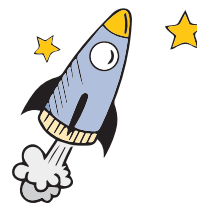

373
participants were
**incarcerated
or in a prison
re-entry
program**
at time of participation

\$78,416

verified amount of child
support paid by participants
currently enrolled in program

3,299

new
participants
joined a
fatherhood
program

“

The Empowering Families
Scholarship award has provided us
with tools and guidance that have
made going through tough situations
a little easier. From educational
classes to community connections,
my family is more connected, and
we're learning how to communicate
better, solve problems together, and
build a healthier, happier future.

- Fatherhood Program Participant

”

Partnerships

The Alabama Department of Child Abuse and Neglect Prevention (ADCANP), also referred to as the Children's Trust Fund (CTF), and the Alabama Department of Human Resources (DHR) Family Services, acknowledges the significant roles of mothers and fathers in childrearing.

2024-2025 Fatherhood Evaluation Report

The Alabama Department of Child Abuse and Neglect Prevention (ADCANP), also referred to as the Children's Trust Fund (CTF), and the Alabama Department of Human Resources (DHR) Family Services, acknowledges the significant roles of mothers and fathers in childrearing.

The mission of ADCANP is to seek and secure resources to fund evidence-based community programs committed to the prevention of child maltreatment. They are an advocate for children and enhance the strengthening of families. The mission of DHR is to provide for the protection, well-being, and self-sufficiency of children and adults, as legislated by various state and federal codes. The mission and vision of both state agencies are aligned: to strengthen and enhance the lives of children and families across Alabama. ADCANP and DHR are at the forefront in both funding and the evaluation of fatherhood programs developed to strengthen families in the state.

Twenty-six programs around the state funded through a partnership between DHR, Temporary Assistance for Needy Families (TANF), and ADCANP, provided support and services targeting nonresidential fathers that emphasized job skills training, employment, compliance with child support payment obligation, as well as skills for effective parenting and coparenting relationships. Fathers met with facilitators or case workers one-on-one and in groups with other fathers. Mothers were also welcomed to attend. Group meetings were educational sessions that included family activities that promote better parent-child relationships.

Participants completed programs between October 2024 and September 2025 and responded to evaluation surveys that assessed information about the participants, their adverse and positive childhood experiences, their current functioning, and their experiences in the program. We provide here the results of the analyses of the data collected.

Central to the evaluation of program effects we provided on the survey a list of 29 possible perceived benefits that fatherhood program grantees target for impact. These potential benefits are grouped within the protective factors of the Strengthening Families™ Protective Factor Framework that suggests the benefits for children when parents have parent resilience, knowledge of parenting and child development, concrete support in times of need, social and emotional competence of children, and social connections.





Fatherhood Programs

Fatherhood Demographics

n = 2,227

Average Age **36**

Gender

37%
Female

63%
Male

Incarceration

25%

of fathers are currently incarcerated

Post-Program Job Status

33% Full-time

18% Part-time

49% Not currently employed

Relationship Status

82% Single, Never Married

12% Committed relationship (not married)

6% Married

Additionally: 23% have been divorced

Of those with a child support obligation

92% pay child support

Race

- 63%** are African American/Black
- 32%** are European American/White
- 2%** are Bi-racial
- 1%** are Native American
- 2%** identify as some other race

Education Level

- 24%** Did not finish High School
- 59%** High School/GED
- 10%** Trade/Technical
- 4%** Associate's degree
- 2%** Bachelor's degree
- 1%** Master's degree/advanced Degrees

Number of Children*

- 13%** have 0 Children **
- 28%** have 1 Child
- 22%** have 2 Children
- 15%** have 3 Children
- 9%** have 4 Children
- 13%** have 5 or more Children

Ethnicity

- 4%** identified as Hispanic/Latino

Of those who reported having children, 10% indicated having at least one child with special needs. In addition, 19% reported having stepchildren • 2% reported having adopted children • Less than 1% reported having foster children • 9% reported having grandchildren

* Participants responded as the primary caregiver of biological, step, adopted, foster, and grandchildren. **Includes prenatal

Public Assistance

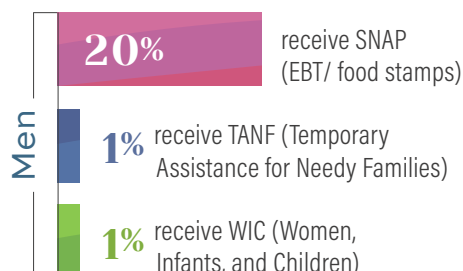
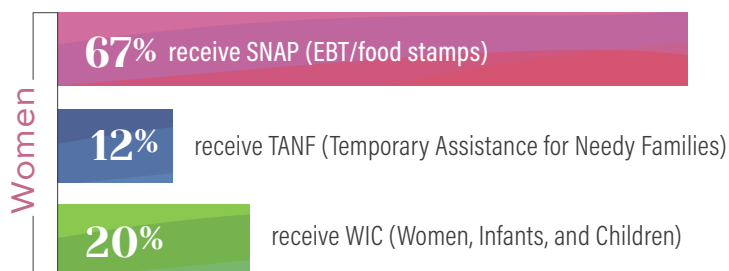

Post-Program Annual Income

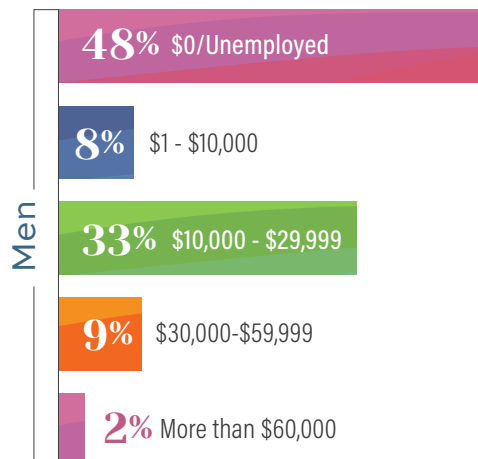
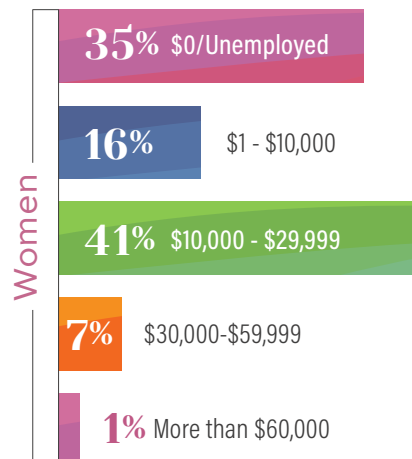

Results

After program completion, participants were asked to select from a list of possible benefits received from the program.





Workforce Development Improvement

85% Fathers & 91% Mothers

Experienced Workforce Development Improvement. Specifically:

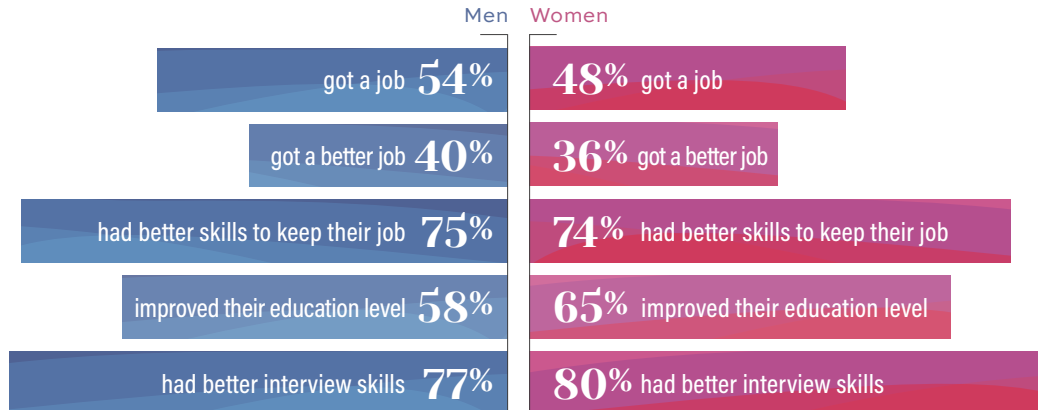

Financial Benefit

80% Fathers & 82% Mothers

Experienced Financial Benefit. Specifically:

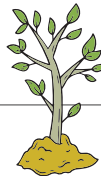
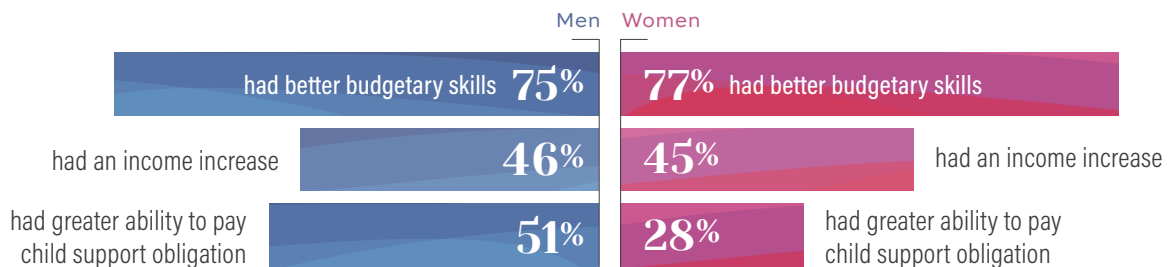

Greater Access to Community Resources

95% Fathers & 95% Mothers

Experienced Greater Access to Community Resources. Specifically:

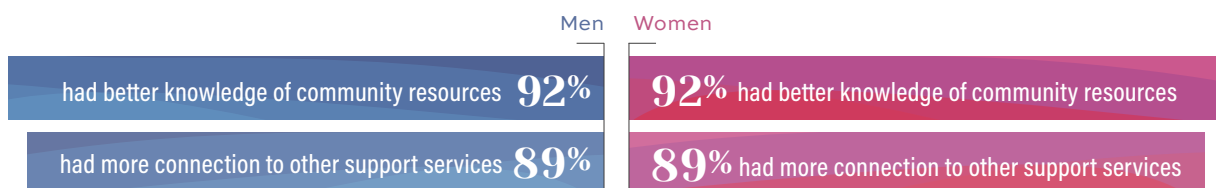



Improved Basic Needs

84% Fathers & 83% Mothers

Experienced Improved Basic Needs. Specifically:

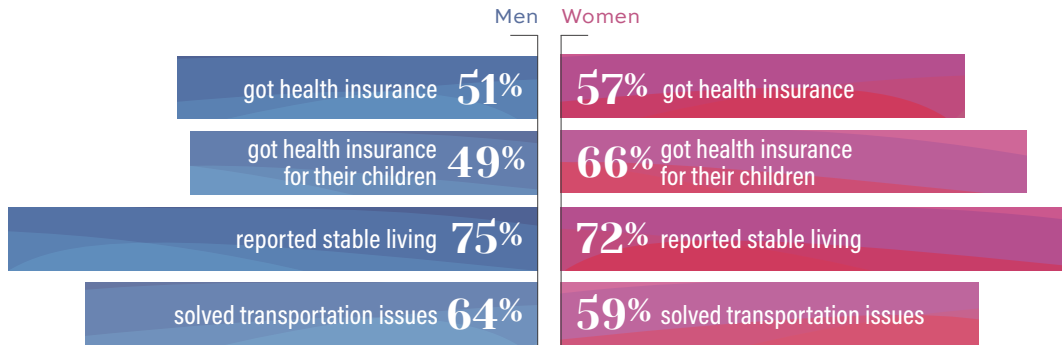

Better Adult Relationship Skills

98% Fathers & 96% Mothers

Experienced Better Adult Relationship Skills. Specifically:

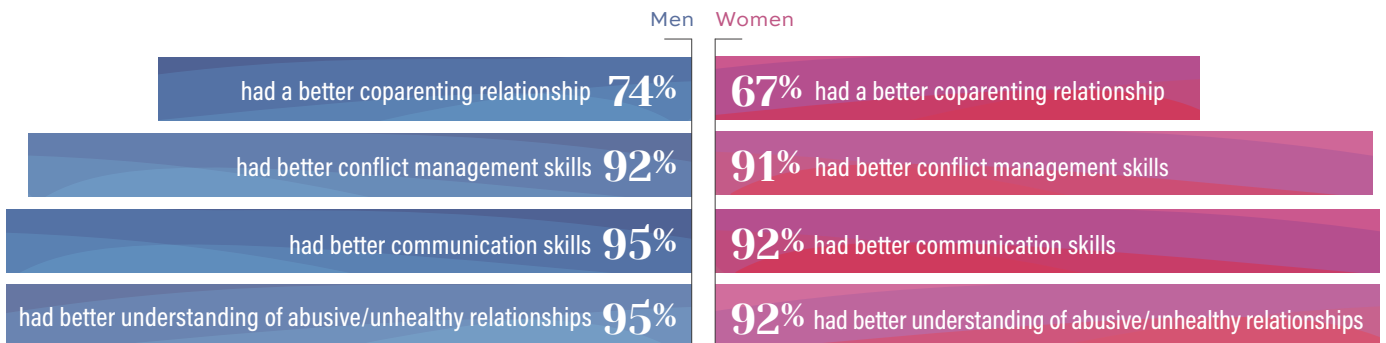

Cooperation with Court System

88% Fathers & 85% Mothers

Improved Cooperation with Court System. Specifically:

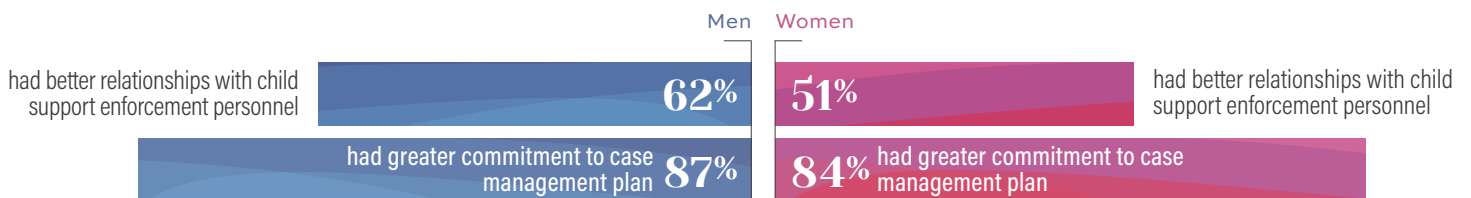



Improved Parenting Skills

93% Fathers & 94% Mothers

Experienced Improved Parenting. Specifically:

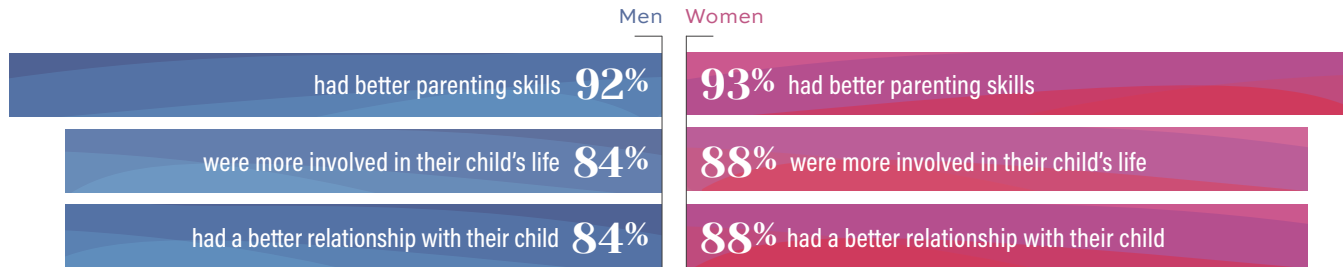

Improved Child Functioning

85% Fathers & 87% Mothers

Experienced Improved Child Functioning. Specifically:

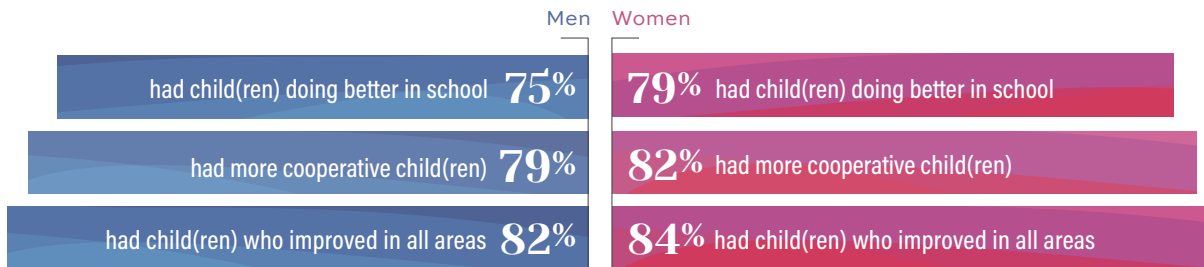

Better Coping Skills

99% Fathers & 97% Mothers

Experienced Better Coping Skills. Specifically:

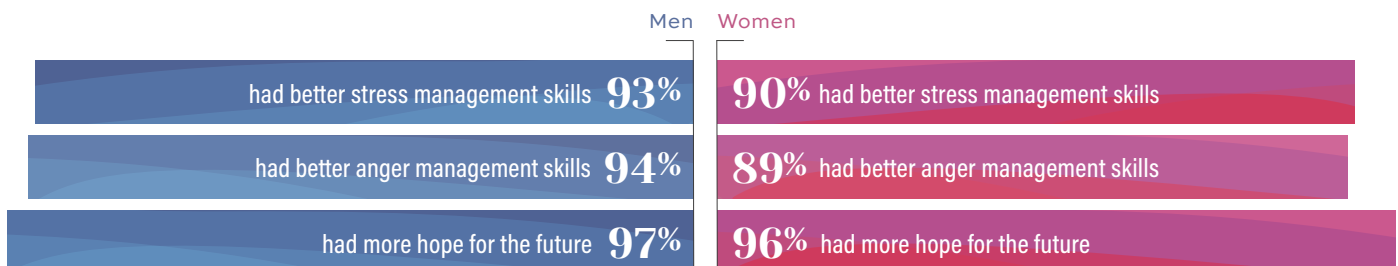

2024-2025 TANF Evaluation Report

submitted in January 2026 by:

Project Director

Francesca Adler-Baeder, Ph.D., CFLE
Professor, Human Development
and Family Science

Project Staff

Ami Landers, Ph.D., CFLE
Project Manager

Donna Roland, B.S.
Outreach Administrator III

Addison Braddock, M.S., CFLE
Research Associate II

Student Research Assistants

Kyndall Crosslin
Miyah Hunter
Claire King
Michael Reuss
Seth Walker

Layout | Design

Laura Shine Lee



The Alabama Department of Child Abuse and Neglect Prevention

The Children's Trust Fund

Phone: (334) 262-2951
www.ctf.alabama.gov
www.ctfeval.com
445 Dexter Avenue, Suite 8040
Montgomery, AL 36104

